Through the Looking Glass
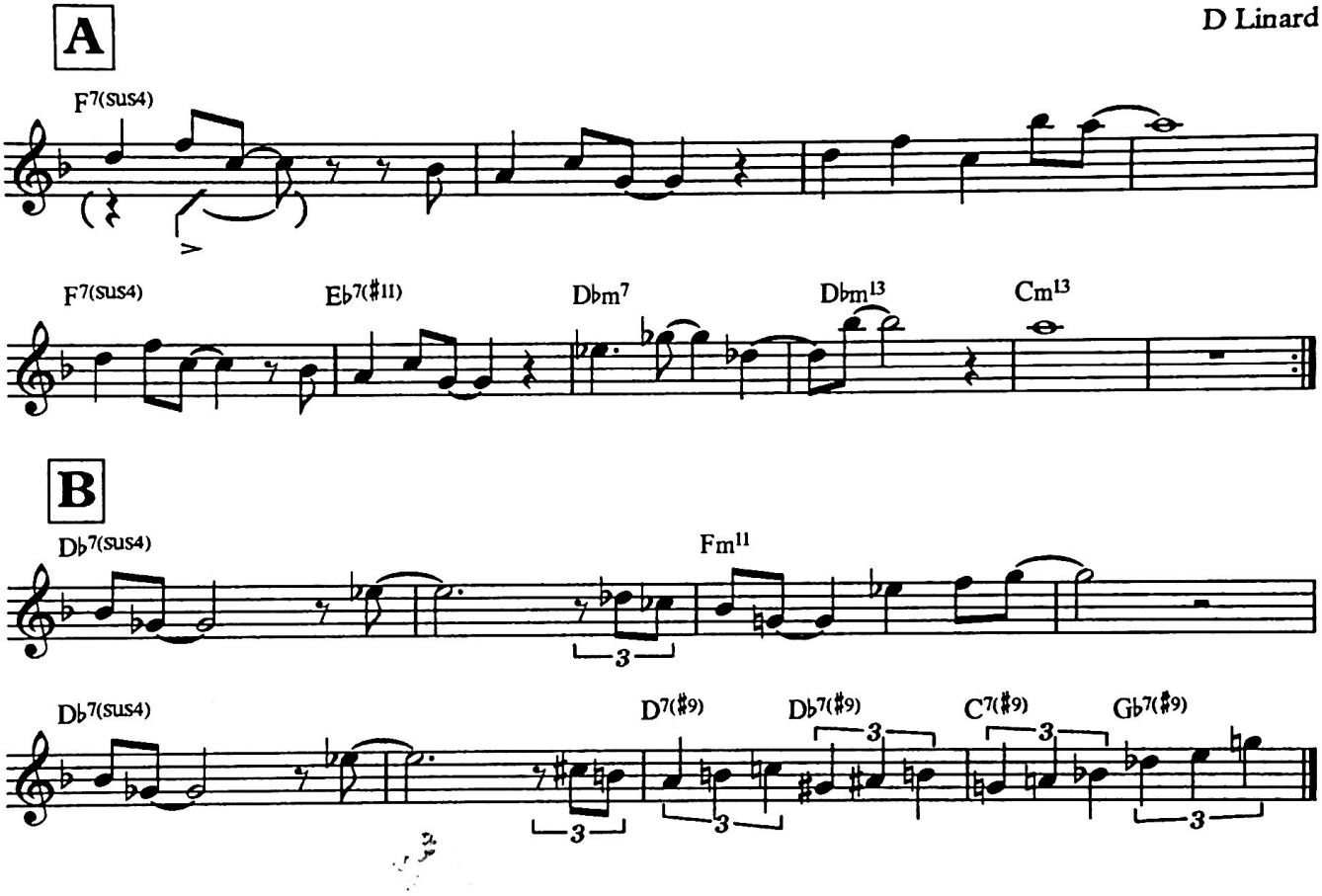
D Linard